Regroupement TDL Québec
Trouble développemental du langage

LE TDL, UN HANDICAP INVISIBLE
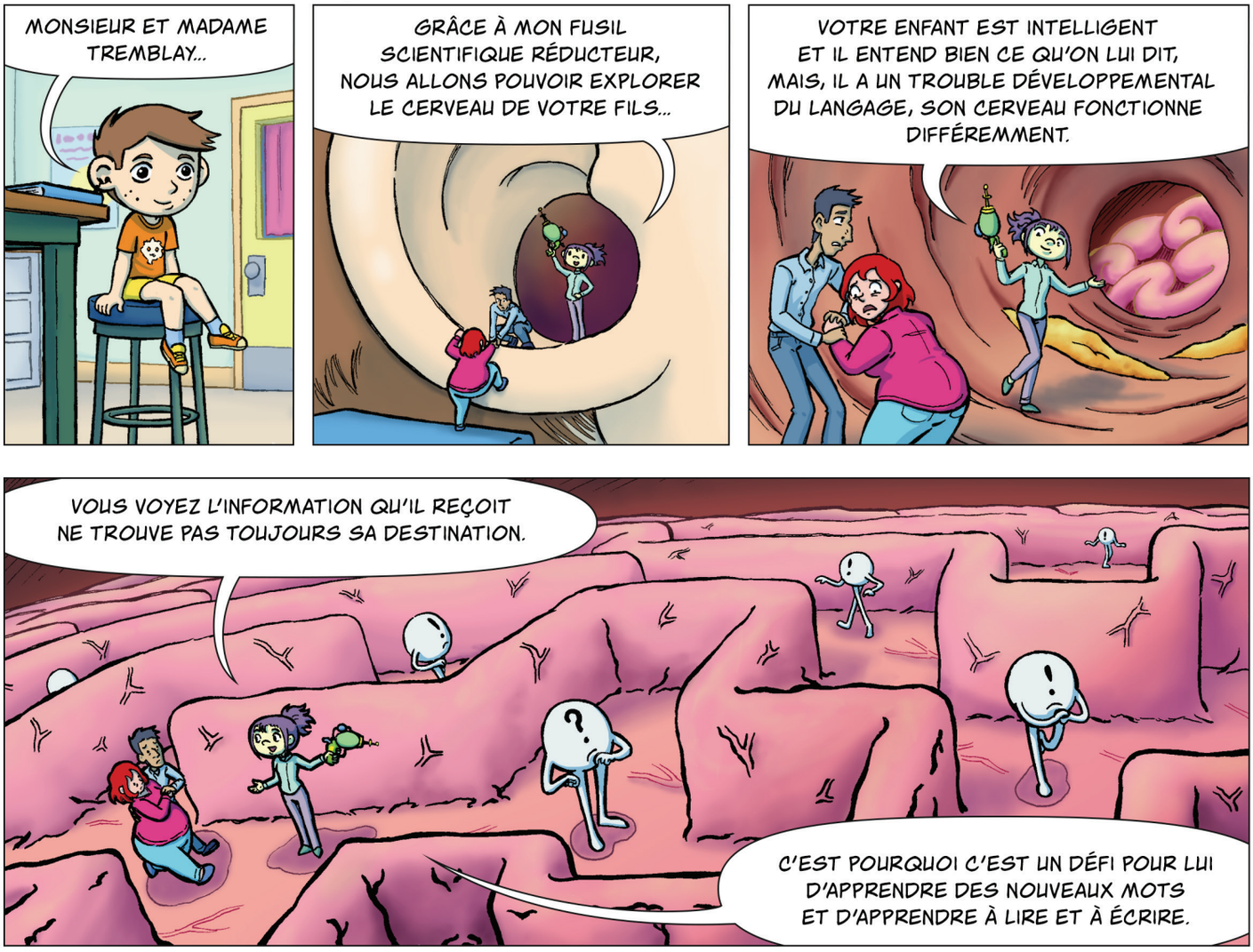
Patrick Blanchette 2022 03